

**NOTES:**  
 CONTRACTORS MUST VERIFY ALL DIMENSIONS ON SITE BEFORE COMMENCEMENT OF ANY WORK OR PREPARING MANUFACTURING DRAWINGS

DO NOT SCALE FROM THIS DRAWING  
 ANY DISCREPANCIES ON THIS DRAWING ARE TO BE NOTIFIED TO THE ARCHITECT IMMEDIATELY

HATTRELL DS ONE ARCHITECTS LLP COPYRIGHT

REV	AMENDMENT	DATE	CHKD
A	Flue amended to suit original proposal.	24/05/21	
B	Trough light added over Entrance door.	25/05/21	
C	Flue amended to 1m above eaves.	03/08/21	

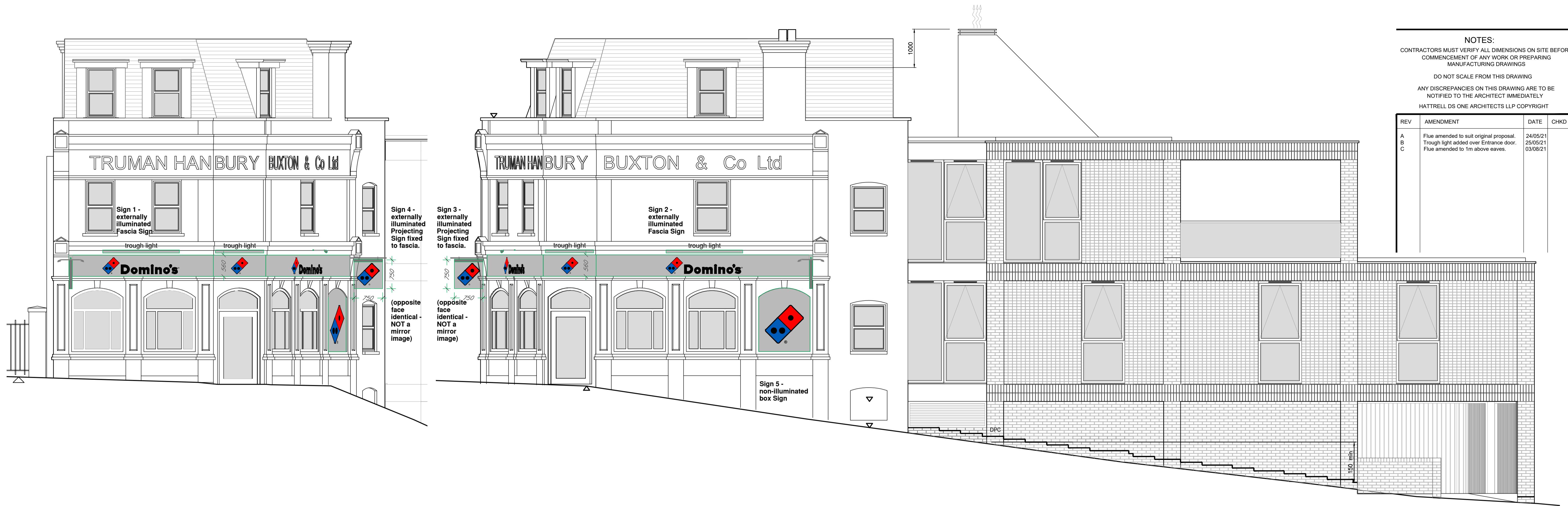

**SOUTH ELEVATION**

Existing Building (Retained)

**EAST ELEVATION**

Existing Building (Retained)

New Extension

**NOTE - The original tiled signage is to remain in situ and preserved, beneath new signage.**

**FOR PROPOSED PLANS REFER TO dwg. C5245-P05**



**NOTE - Detailed design of extract ventilation system and air intake system by Specialist sub-contractor and as in accordance with supporting Annex B document. Layout shown on drawing is indicative only.**

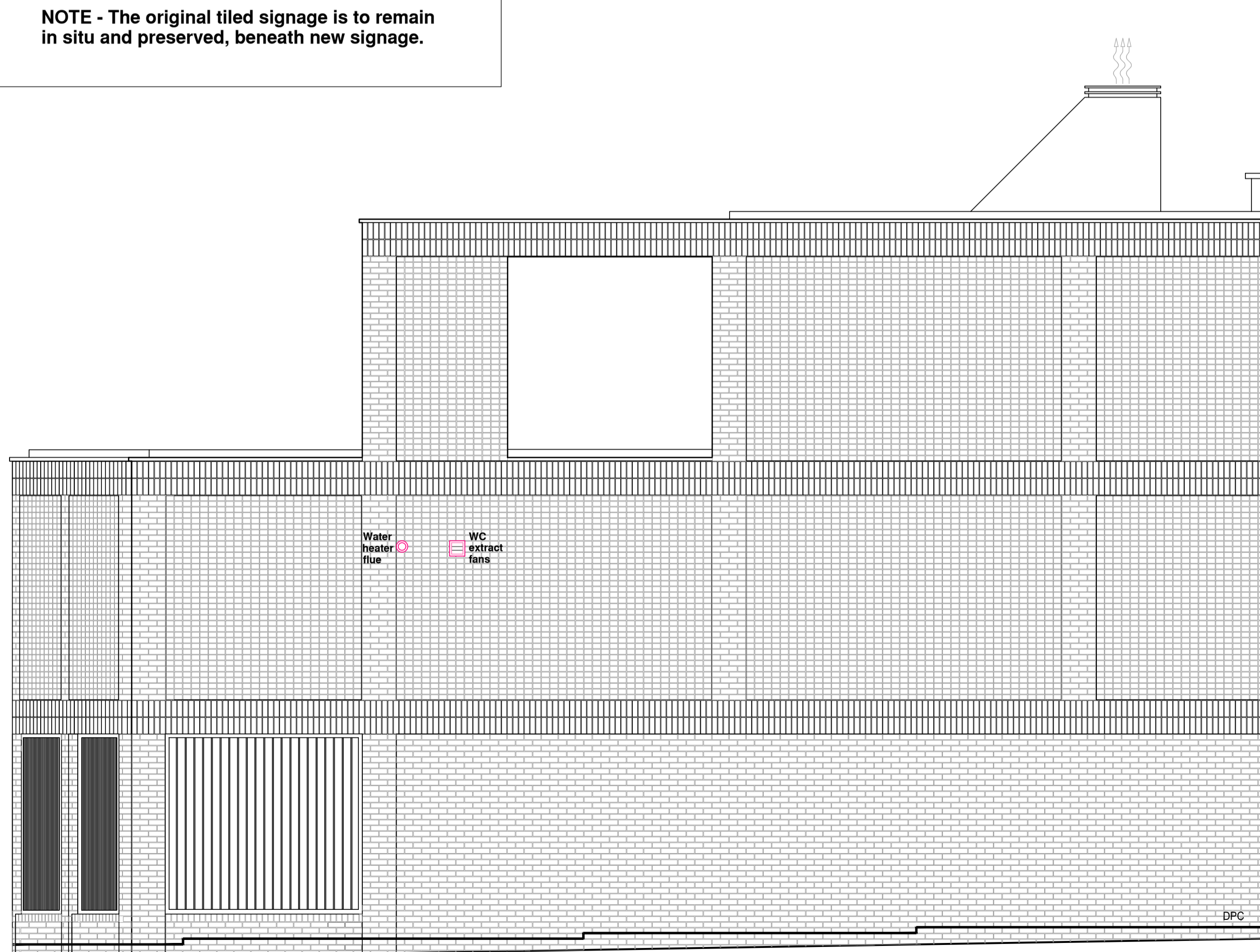

**WEST ELEVATION**

New Extension

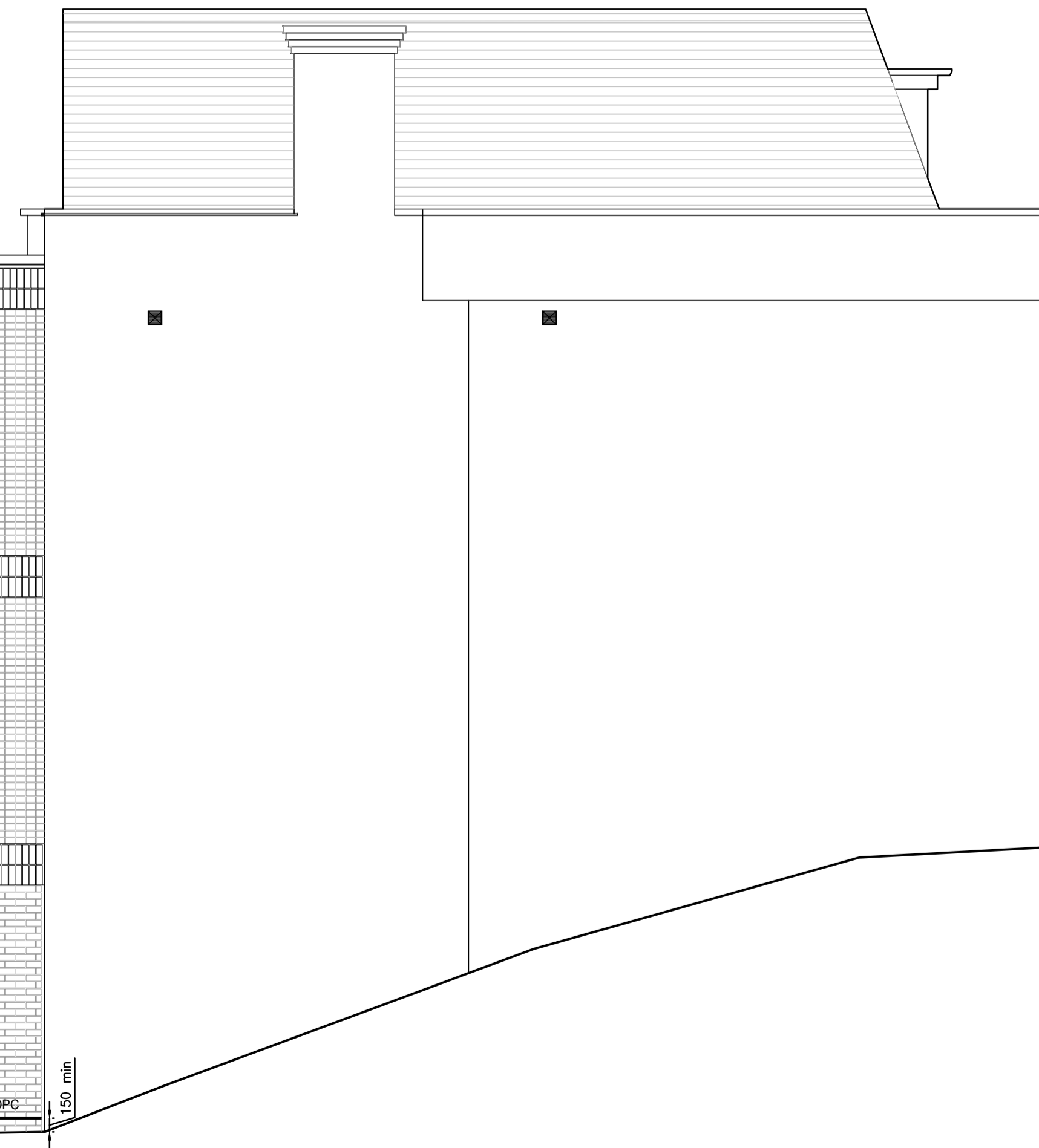

Existing Building (Retained)

**ALL SIGNAGE TO BE DESIGNED & INSTALLED IN ACCORDANCE WITH THE LATEST DOMINO'S UK & IRELAND SIGNAGE MANUAL (version 3 issued 02/07/20 or as subsequently amended).**

**FASCIA SIGN (1&2) - Externally Illuminated** (Refer to drawing 3.1.4) -  
 Folded aluminium background tray finished RAL 7043 Traffic Grey, satin finish with individual built up lettering and logo mounted direct to face. Lettering and logo to be manufactured from 5mm White 069 acrylic faces with 3mm white 069 acrylic returns. Lettering and logo to be complete with foamex back trays. Logo to have self adhesive opaque vinyl detail direct to face. IP 5701 Gloss White opaque vinyl ® at bottom of tile. Fascia to be illuminated via trough lighting finished RAL 7043 Traffic Grey, satin finish. Main contractor/others to ensure that a permanent waterproof seal is formed between the building and the sign via lead/zinc flashing.  
 Lettering / logo depth = 33mm  
 Luminance = 500 candelas/m²

**PROJECTING SIGN (3&4) - Externally Illuminated Hanging Board with Bracket** (Refer to drawing 3.2.4) -  
 Double sided projection sign 750mm x 750mm comprising of 2 x 2mm thick aluminium panels fitted within a decorative timber framework and wrought iron scroll work bracket (designs to vary) powder coated RAL 7043 Traffic Grey, satin finish. Face panels to accept opaque vinyl graphics to face. IP 5701 Gloss White opaque vinyl ® at bottom of tile, applied direct to face panels. Panels to be illuminated externally via overhead Ecolum trough light finished RAL 7043 Traffic Grey, satin finish. Luminance = 450 candelas/m²

**FASCIA SIGN (5) - Non-Illuminated** (Refer to drawing 3.1.6) -  
 Folded aluminium background tray finished RAL 7043 Traffic Grey, satin finish with individual built up lettering and logo mounted direct to face. Lettering and logo to be manufactured from 5mm White 069 acrylic faces with 3mm white 069 acrylic returns. Lettering and logo to be complete with foamex back trays. Logo to have self adhesive opaque vinyl detail direct to face. IP 5701 Gloss White opaque vinyl ® at bottom of tile. Main contractor/others to ensure that a permanent waterproof seal is formed between the building and the sign via lead/zinc flashing.  
 Lettering / logo depth = 33mm

**TYPEFACE** -  
 The type face is to be Domino's UK Font. This & the tile logo are obtainable only from Domino's UK Property Department.

**GENERAL NOTES** -  
 ALL SIGNAGE TO BE DESIGNED & INSTALLED IN ACCORDANCE WITH THE LATEST DOMINO'S UK & IRELAND SIGNAGE MANUAL (version 3 issued 02/07/20 or as subsequently amended). The signage supplier's fabrication and installation drawings must not deviate from these requirements. Where bespoke signage designs are unavoidable they must be submitted to the DPS Design and Build team for approval and if necessary further approval from DPZ. Time for this approval must be built into any project requiring a bespoke sign design.  
 Fixing and support details to be approved by Local Authority, all by specialist signage contractor. Main contractor to provide suitable flat grounds and electrical power tails for the signage.  
 Projecting signage to have a minimum 2440mm clearance or as otherwise required by Local Authority.  
 Signage projecting over the public highway will require a licence or an amendment to an existing licence under section 177 of the Public Highways Act 1980. The consent of the property owner is required under the Town & Country Planning Act 1990 Town & Country Planning (Control of Advertisements) Regulations 2007.  
 Tile logo must always be at 45deg.  
 Single domino dot must always be at the top.  
 A small white ® is to be incorporated to the top right of the "Domino's" letter "s" and at the bottom of the tile logo.  
 All signage drawings must be submitted to the Domino's project manager for written approval prior to manufacture and installation. Any queries or discrepancies must be raised immediately with the Domino's project manager.

**Sign 3 - externally illuminated Projecting Sign fixed to fascia.**

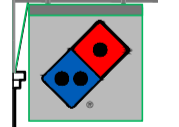

**(opposite face identical - NOT a mirror image)**

SIGN-OFF TABLE	NAME	DATE
COMPUTERS		
FRANCHISEE		
OPERATIONS		
PROPERTY		
TRAINING		
DISTRIBUTION		

**HATTRELL DS ONE Architects LLP**

Suite E KINGS COURT RAILWAY STREET ALTRINCHAM CHESHIRE WA14 2RD  
 TELEPHONE 0161 820 4207  
 e-mail: design@hattrelldsone.co.uk / www.hattrelldsone.co.uk

**CLIENT**  
 Domino's Pizza UK & Ireland Ltd

**PROJECT**  
 757 Woolwich Road  
 Greenwich  
 London  
 SE7 8LW

**DRAWING TITLE**  
 Proposed Elevations

**SCALE @A1** DRAWN BY **ST** CHECKED **--** DATE **May'21**

**DRAWING No** **C5245-P06** **REVISION** **C**

**CONSTRUCTION**